

**GROUND FLOOR**

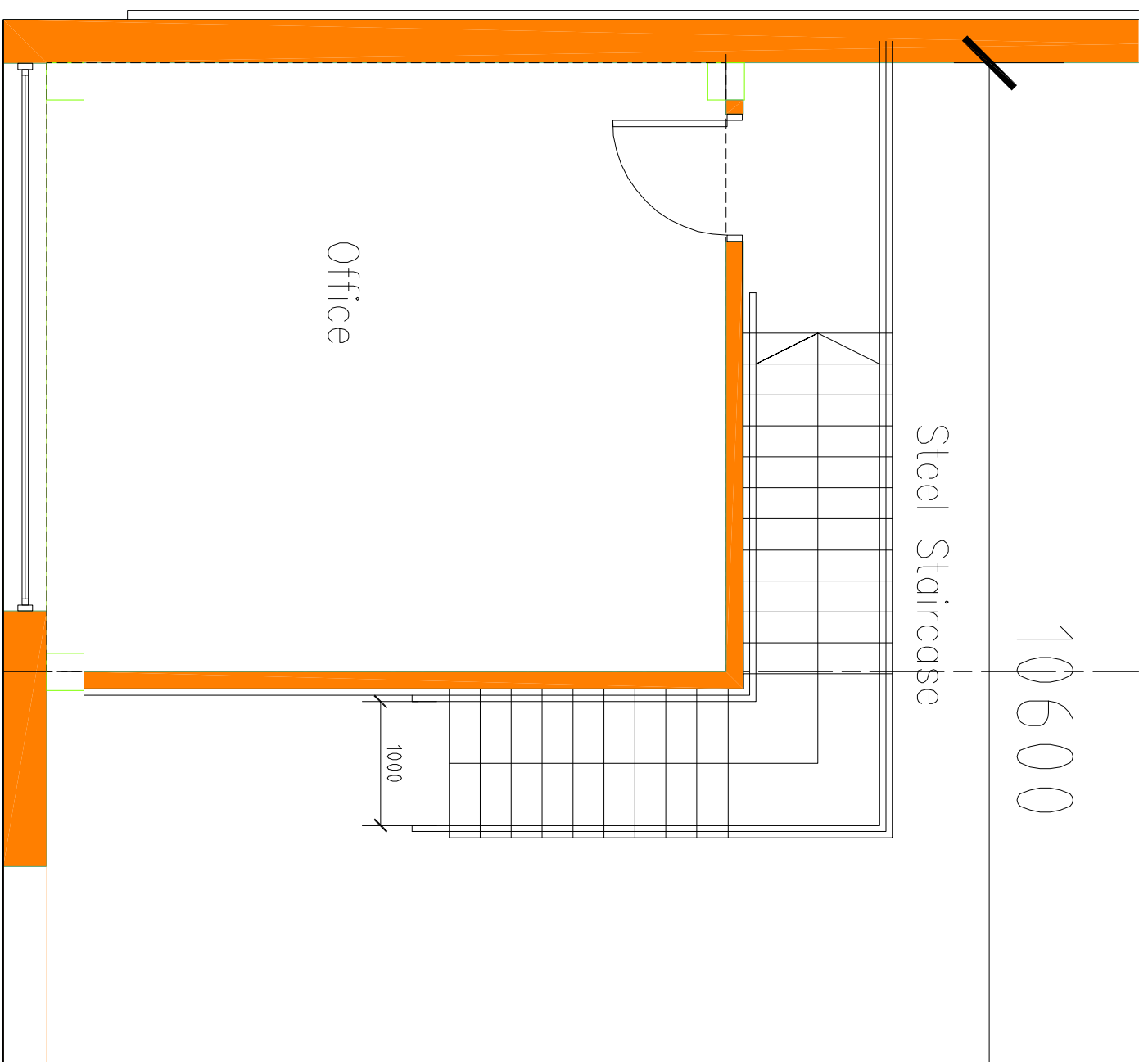

**FIRST FLOOR**

**Offices**    **Architecture**  
 Woking    Planning  
 London    Master Planning  
 Milton Keynes    Urban Design  
 Warsaw    Interiors

**24 Church St. West**  
 Woking, Surrey,  
 GU21 6HT  
 01483 494 350

info@prc-group.com  
 www.prc-group.com

**Revisions:**

**Drawn/Chkd:    Date:**

Figured dimensions only are to be used. All dimensions to be checked onsite. Differences between drawings and between drawings and specification or bills of quantities to be reported to the PRC Group. The copyright of the drawings and designs contained therein remains vested in the PRC Group

G:\8996 Cordwallis Industrial Estate, Maidenhead\1\_Feasibility\Drawg Sheets\8996\_FE 102.dwg

**Client:** M.I.E. Ltd  
**Project:** CLIVEMONT ROAD MAIDENHEAD  
**Drawing Title:** GROUND & FIRST FLOOR OFFICES TYPICAL ( UNIT 7 )

**Scale @ A3:** 1:50    **Checked by:** GW    **Date:** JULY 2015  
**Job No.:** 8996    **Stage:** FE    **Drawing No.:** 102    **Rev:** -  
**Construction**     **Preliminary**     **Information**   
**Approval**     **Tender**

**PRC Architecture & Planning**

